

Trombone

# The Irish Washerwoman

Traditional

at a brisk trot (M.M. ♩ = c. 120)

41 E

46

51

56

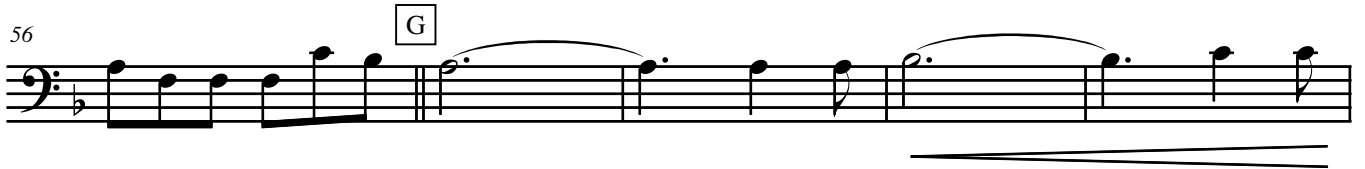

61

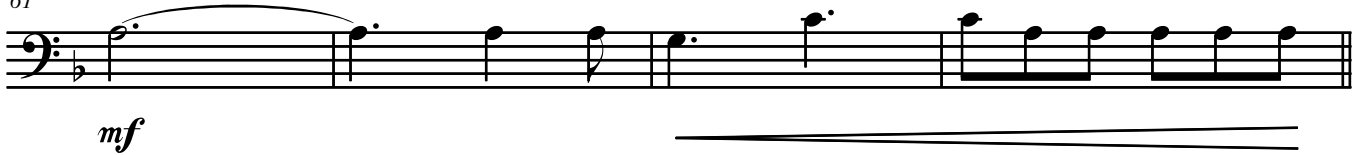

65 H

69

