Trumpet in B♭ 1

# Cockles and Mussels
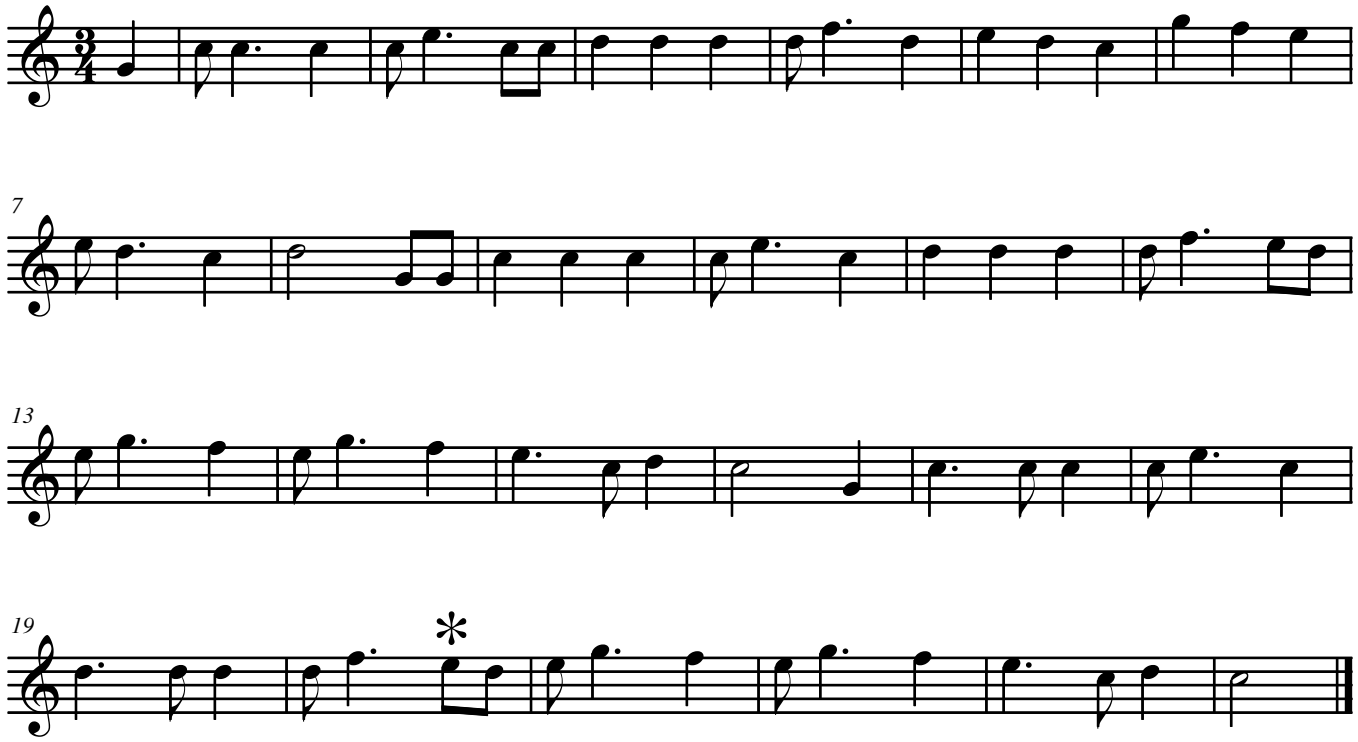
**Traditional**